



TRIPLE NET INVESTMENT PROPERTY
Freestanding Marshalls Department Store
 2905 N. Broadway Avenue, Pittsburg, Kansas

**FOR
SALE**



FIRST TIME ON THE MARKET | 6% CAP RATE

DEMOGRAPHICS

| | 1 mile | 3 miles | 5 miles |
|-----------------------|----------|----------|----------|
| Estimated Population | 3,729 | 18,789 | 27,003 |
| Avg. Household Income | \$53,329 | \$60,199 | \$58,332 |

- 25,000 square foot freestanding building
- Superb condition - inside and out
- Excellent access, visibility and signage from US 69 Highway
- In the heart of the primary Pittsburg retail corridor
- Immediately to the south of the 137,000 sq ft Home Depot and across the street from Walmart Supercenter
- Minutes from Pittsburg State University

 **CLICK HERE TO VIEW MORE LISTING INFORMATION**

For More Information Contact: *Exclusive Agents*
 PHIL PECK, CCIM | 816.412.7364 | ppeck@blockandco.com
 DAVID BLOCK | 816.412.7400 | dblock@blockandco.com



All information furnished regarding property for sale or lease is from sources deemed reliable, but no warranty or representation is made as to the accuracy thereof and the same is subject to errors, omissions, changes of prices, rental or other conditions, prior sale or lease or withdrawal without notice.

AERIAL



SITE PLAN

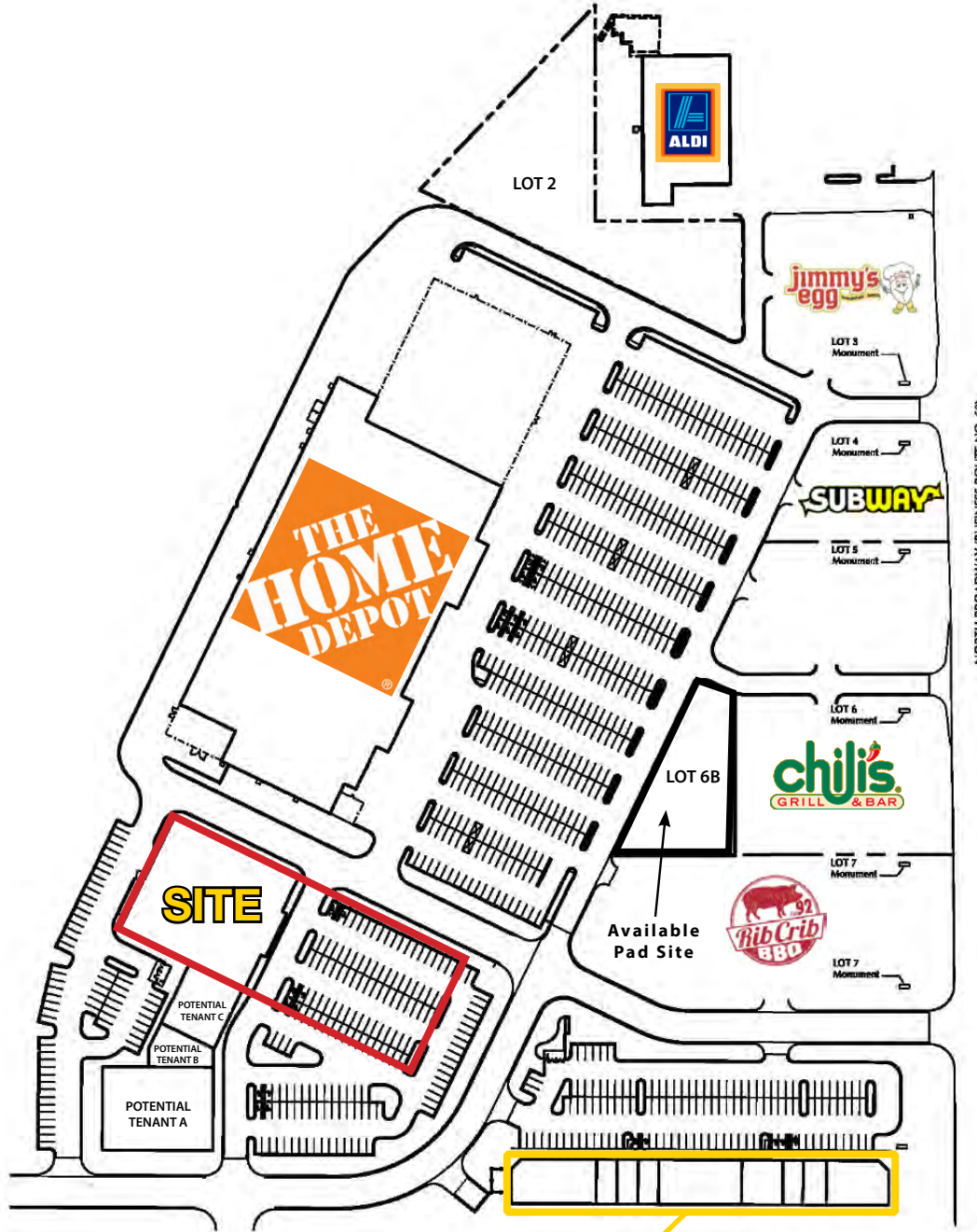

NORTH BROADWAY (BUSINESS ROUTE NO. 69)



FLOOR PLAN

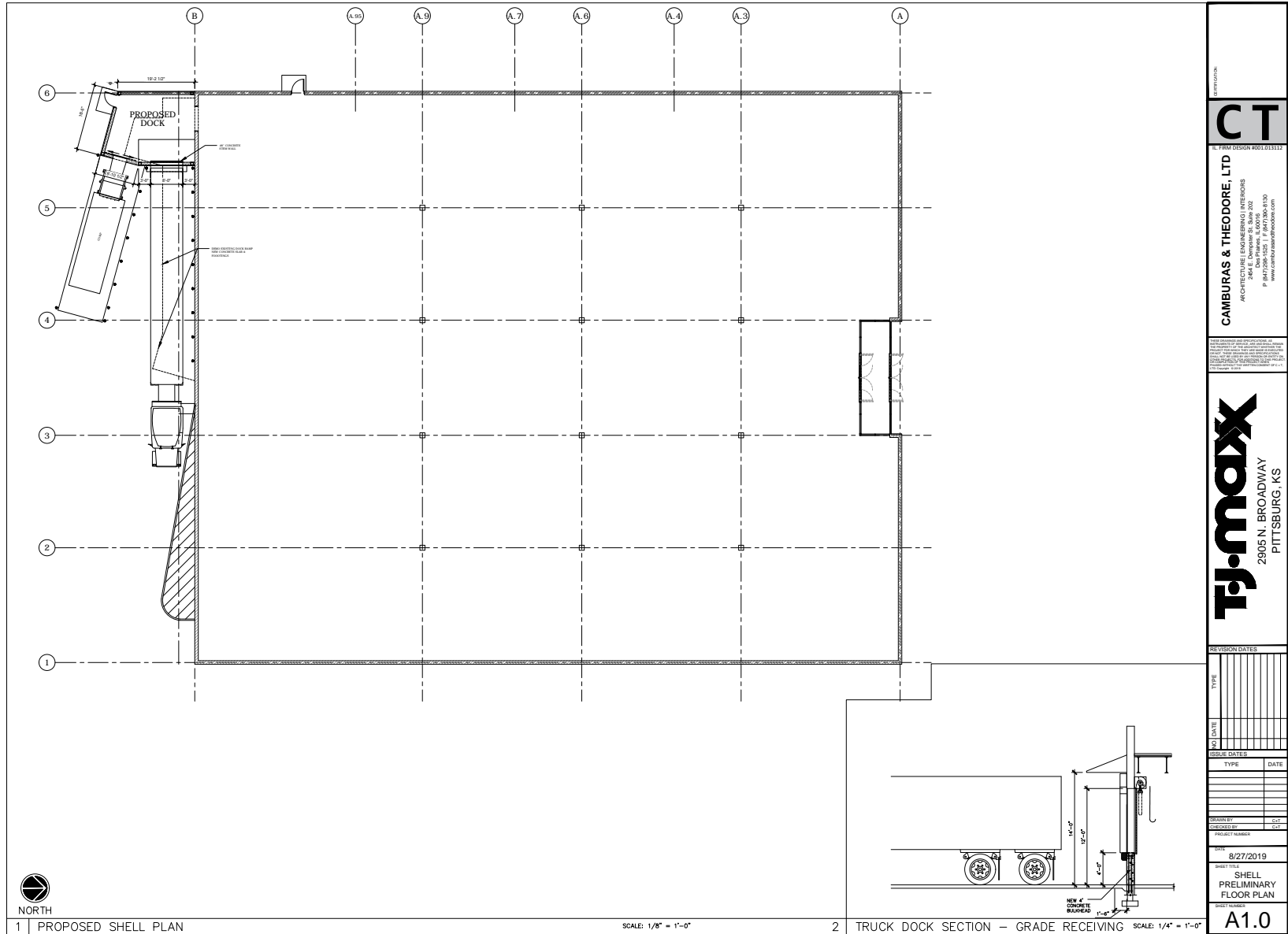

CONTINUED

CT

FIRST DESIGN #001011112

CAMBURAS & THEODORE, LTD
ARCHITECTS
 2905 N. BROADWAY
 PITTSBURG, KS 64573
 P 817.753.6000
 WWW.CAMBURASANDTHEODORE.COM

T.J. maxx

2905 N. BROADWAY
PITTSBURG, KS

| REVISION DATES | |
|----------------|------|
| NO | DATE |
| | |
| | |
| | |
| | |
| | |
| | |
| | |
| | |
| | |
| | |

| ISSUE DATES | |
|-------------|------|
| TYPE | DATE |
| | |
| | |
| | |
| | |
| | |
| | |
| | |
| | |
| | |
| | |

DATE: 8/27/2019

SHEET TITLE: SHELL PRELIMINARY FLOOR PLAN

SHEET NUMBER: A1.0

1 | PROPOSED SHELL PLAN

SCALE: 1/8" = 1'-0"

2 | TRUCK DOCK SECTION - GRADE RECEIVING SCALE: 1/4" = 1'-0"

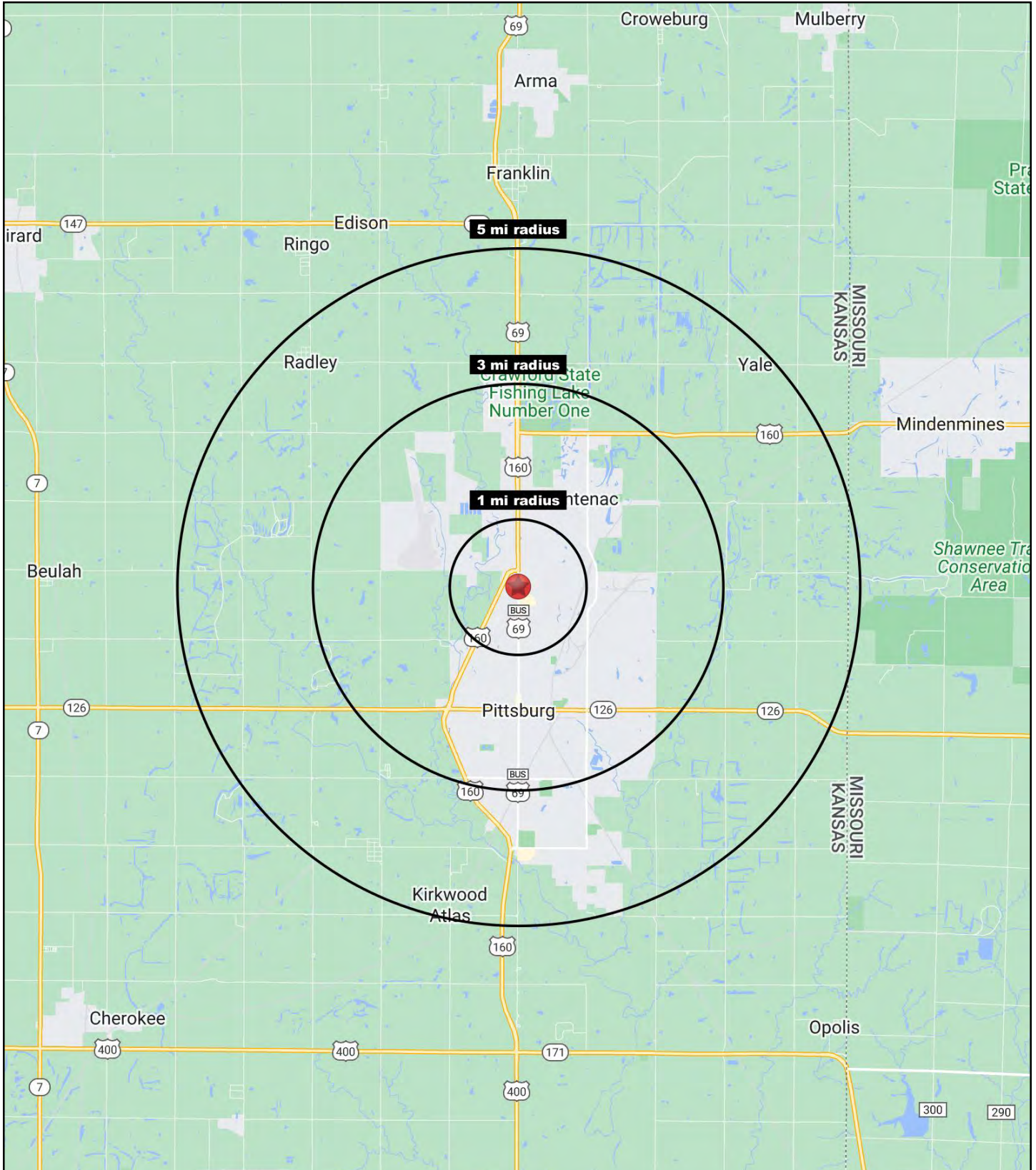



TRIPLE NET INVESTMENT PROPERTY

2905 N. Broadway Avenue, Pittsburg, KS

FOR SALE

| 2905 N Broadway St Pittsburg, KS 66762 | 1 mi radius | 3 mi radius | 5 mi radius |
|---|----------------|----------------|----------------|
| Population | | | |
| 2022 Estimated Population | 3,729 | 18,789 | 27,003 |
| 2027 Projected Population | 3,670 | 18,446 | 26,471 |
| 2020 Census Population | 3,813 | 18,935 | 27,099 |
| 2010 Census Population | 3,739 | 18,958 | 26,715 |
| Projected Annual Growth 2022 to 2027 | -0.3% | -0.4% | -0.4% |
| Historical Annual Growth 2010 to 2022 | - | - | - |
| 2022 Median Age | 31.6 | 31.1 | 30.4 |
| Households | | | |
| 2022 Estimated Households | 1,494 | 7,556 | 10,770 |
| 2027 Projected Households | 1,446 | 7,289 | 10,354 |
| 2020 Census Households | 1,522 | 7,607 | 10,809 |
| 2010 Census Households | 1,525 | 7,705 | 10,721 |
| Projected Annual Growth 2022 to 2027 | -0.7% | -0.7% | -0.8% |
| Historical Annual Growth 2010 to 2022 | -0.2% | -0.2% | - |
| Race and Ethnicity | | | |
| 2022 Estimated White | 79.3% | 81.6% | 80.8% |
| 2022 Estimated Black or African American | 3.3% | 3.0% | 2.8% |
| 2022 Estimated Asian or Pacific Islander | 2.6% | 3.9% | 6.2% |
| 2022 Estimated American Indian or Native Alaskan | 0.5% | 0.6% | 0.6% |
| 2022 Estimated Other Races | 14.4% | 10.9% | 9.6% |
| 2022 Estimated Hispanic | 12.7% | 9.5% | 8.1% |
| Income | | | |
| 2022 Estimated Average Household Income | \$53,329 | \$60,199 | \$58,332 |
| 2022 Estimated Median Household Income | \$31,789 | \$43,363 | \$45,752 |
| 2022 Estimated Per Capita Income | \$21,546 | \$24,397 | \$23,575 |
| Education (Age 25+) | | | |
| 2022 Estimated Elementary (Grade Level 0 to 8) | 4.2% | 2.4% | 2.1% |
| 2022 Estimated Some High School (Grade Level 9 to 11) | 6.0% | 4.6% | 3.9% |
| 2022 Estimated High School Graduate | 38.3% | 31.6% | 29.2% |
| 2022 Estimated Some College | 19.5% | 23.2% | 22.5% |
| 2022 Estimated Associates Degree Only | 9.3% | 7.0% | 8.3% |
| 2022 Estimated Bachelors Degree Only | 16.9% | 20.1% | 21.8% |
| 2022 Estimated Graduate Degree | 5.9% | 11.2% | 12.2% |
| Business | | | |
| 2022 Estimated Total Businesses | 142 | 812 | 1,029 |
| 2022 Estimated Total Employees | 1,650 | 9,259 | 12,813 |
| 2022 Estimated Employee Population per Business | 11.6 | 11.4 | 12.4 |
| 2022 Estimated Residential Population per Business | 26.3 | 23.1 | 26.2 |

©2022, Sites USA, Chandler, Arizona, 480-491-1112 Demographic Source: Applied Geographic Solutions 11/2022, TIGER Geography - RS1

